

Gerta Raidma

shattered / scattered

for solo piano

2018

„shattered / scattered“ („purustatud / laialipaisatud“)
tiibklaverile

selgitused

- tõmmata märgitud helikõrgusele vastavat keelt küünega

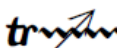

- sujuvalt kiirenev triller (alustada väga aeglaselt ja lõpetada väga kiirelt)

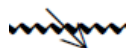

- sujuvalt aeglustuv triller

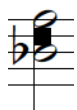

- kromaatiline klaster
(kõik klahvid, mis jäävad äärmiste nootide (k.a.) vahele)

tempo ad lib.
(approx. ♩ = 50)

- selles lõigus võib olla soovikohaselt kergeid tempokõikumisi

- vasaku käega mängida alumine noot,
samal ajal parema käega kergelt puudutades sama keelt, lasta heliseda
(tuleb otsida üles koht, mida puudutades kõlab ülemisel real märgitud
ülemlheli)

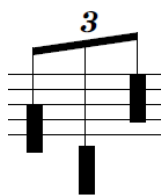

- kromaatilised klastrid umbkaudsetel helikõrgustel

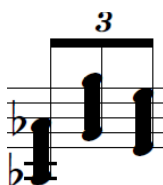

- kromaatilised klastrid märgitud helikõrgustel;
oktavid, mis on täidetud nii paljude nootidega, kui käe alla mahub;
jätkata sel viisil mängimist kuni klambri lõppemiseni

et mängides kiirelt õigeid keeli üles leida,
võib need enne teose alustamist enda jaoks ära märkida nt väikese kleepuva märkmepaberitükiga

shattered / scattered

for solo piano

Gerta Raidma (1995)

♩ = 70

♩ = 50 rit. ♩ = 60

20

mf > *pp* *p* *p* *pp* *mp* > *p*

6 3

chromatic cluster

25

pp *p* *mf* > *pp*

3 5

8va trill

8vb

31

pp *p* *pp*

3 5 6

trill

tempo ad lib.
(approx. ♩ = 50)

34

mp *mf* *mp* *p*

5 3 3

Ped. Ped.

♩ = 70

38 *mf* *p* *mp* *p sub.* *pp* *pp*

8^{va} touch the string lightly

♩ = 60

43 *mf* *p* *mf* *f*

8^{va} 3 l.h. r.h.

8^{vb}

♩ = 50

chromatic clusters approximate pitches

♩ = 60

chromatic clusters

46 *ff*

8^{va} 3 5 3

8^{vb}

chromatic clusters simile

49 *fff*

5 3 3

8^{vb}

52

8^{va}

p

ppp

(8)
